

# LA BILIRRUBINA

TROMPETA 1  
MERENGUE

TRANS: RANDALL MONASTERIO

22

2.

4'vs  
(CORO)

2

1.-3.

4.

29

(MAMBO)

2

1.

2.

34

37

1.

2.

39

4'vs  
(CORO)

2

1.-3.

4.

44

(MAMBO)

2

1.

2.

49

1.

53

55

60

64

4'vs (CORO)

69

72

**RANDALL**  
CEL 0414-242-06-85

# LA BILIRRUBINA

TROMPETA 2  
MERENGUE

TRANS: RANDALL MONASTERIO

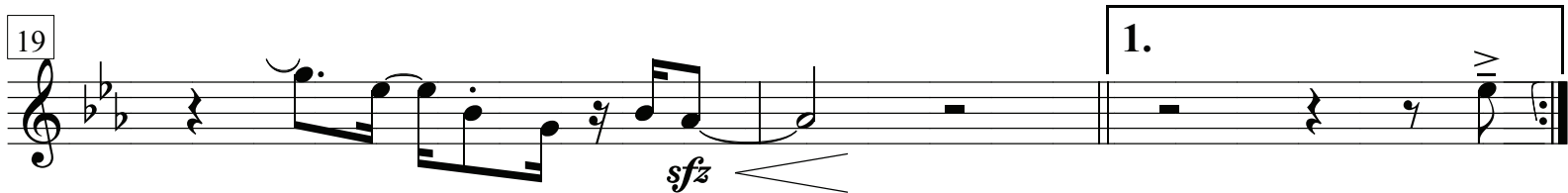
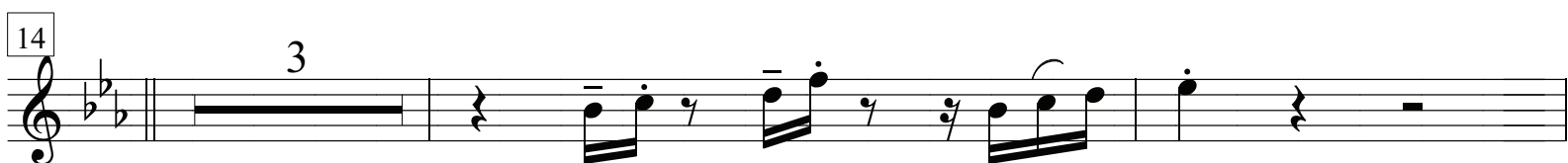
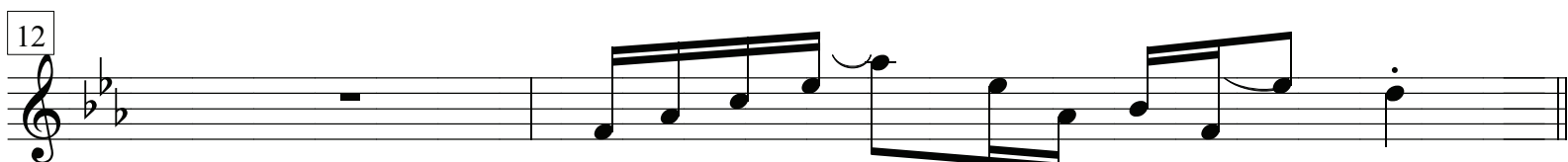
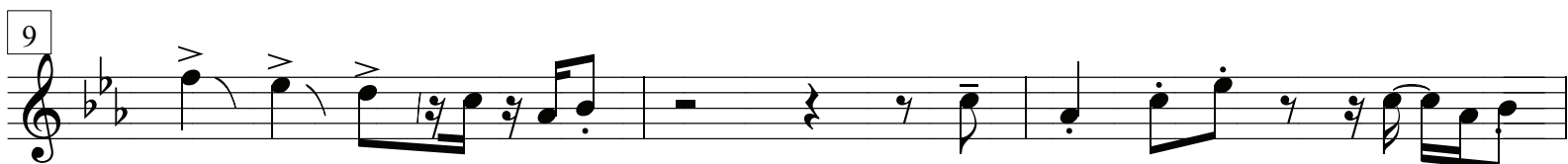
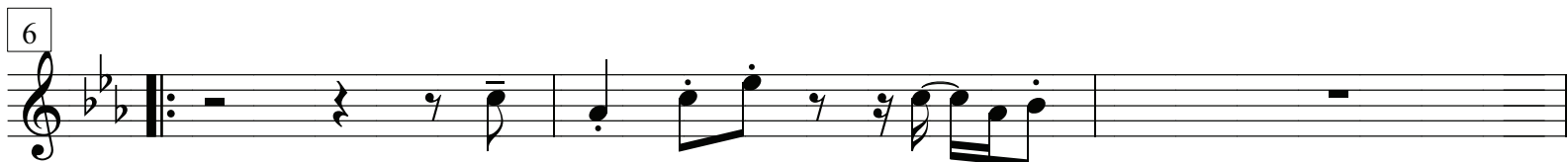
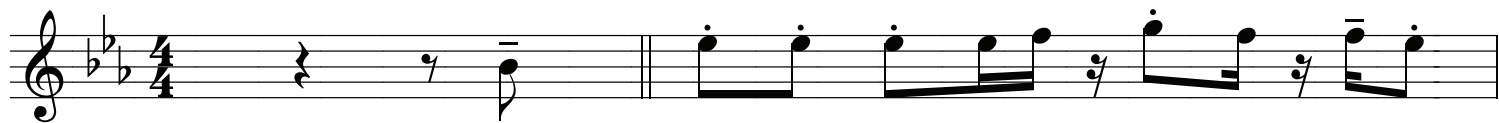

22

2.

4'vs (CORO)

2

1.-3.

4.

29

(MAMBO)

2

1.

2.

34

37

1.

2.

39

4'vs (CORO)

2

1.-3.

4.

44

(MAMBO)

2

1.

2.

49

1.

53

2.

55

3

60

*sfz*

64

4'vs (CORO)

2

1.-3.

4.

69

72

**RANDALL**

CEL 0414-242-06-85

# LA BILIRRUBINA

TROMBON  
MERENGUE

TRANS: RANDALL MONASTERIO

24 4'vs (CORO) 2 1.-3. 4.

29 (MAMBO) 2 1. 2.

34

37 1. 2.

39 4'vs (CORO) 2 1.-3. 4.

44 (MAMBO) 2 1. 2.

49 1.

52 2.

55

58

60

62

64

4'vs (CORO)

2

1.-3.

4.

69

71

**RANDALL**  
CEL 0414-242-06-85

# LA BILIRRUBINA

SAX. ALTO  
MERENGUE

TRANS: RANDALL MONASTERIO

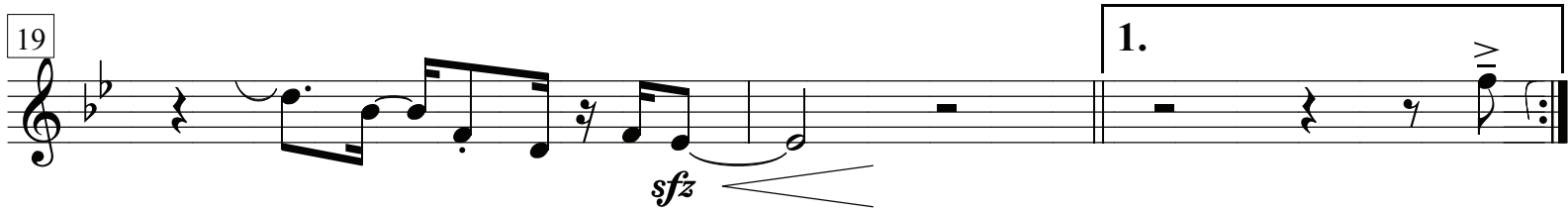
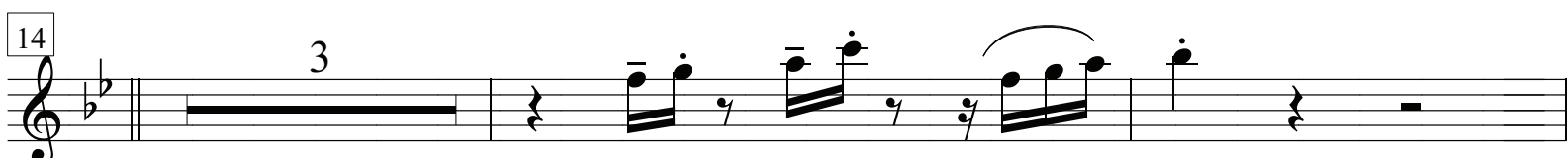
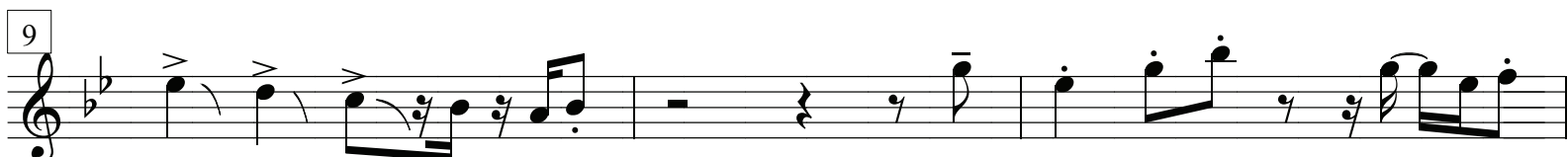
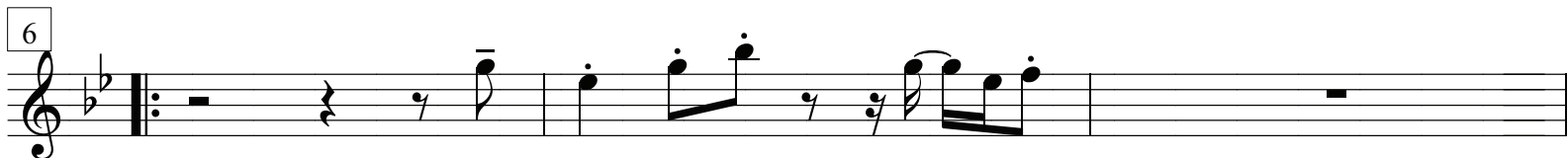
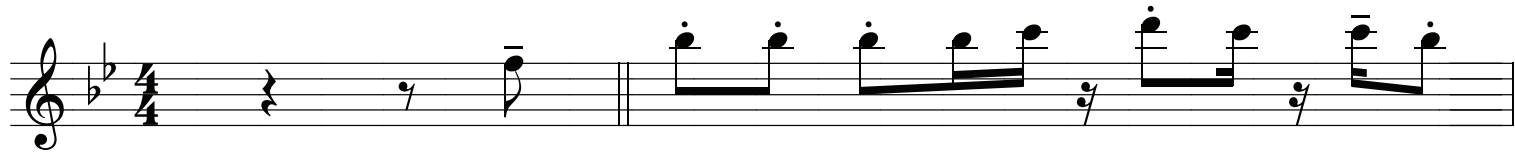

47 **1.** **2.**

49 **1.**

52 **2.**

55 **3.**

60 **sfz**

64 **4'vs (CORO)** **2** **1.-3.** **4.**

69

71

**RANDALL**  
CEL 0414-242-06-85

# LA BILIRRUBINA

SAX. TENOR  
MERENGUE

TRANS: RANDALL MONASTERIO

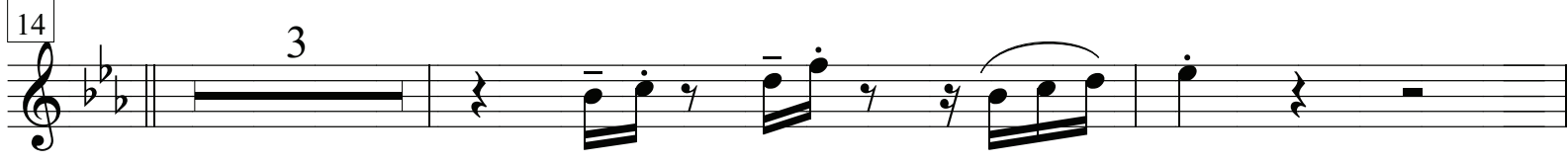
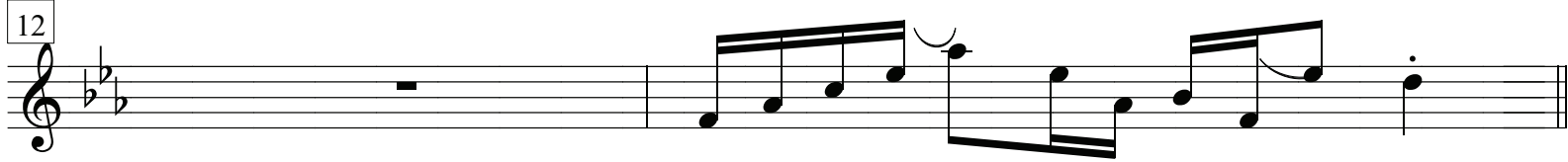
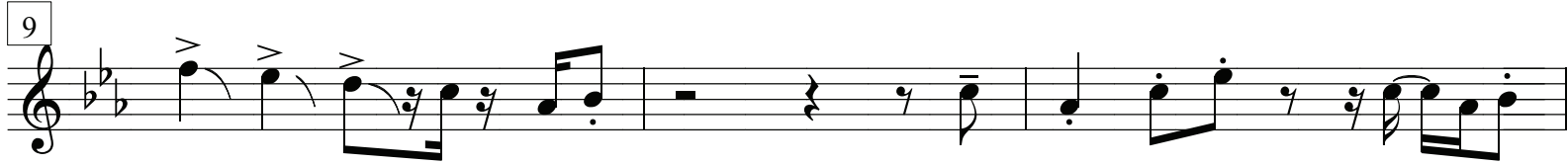
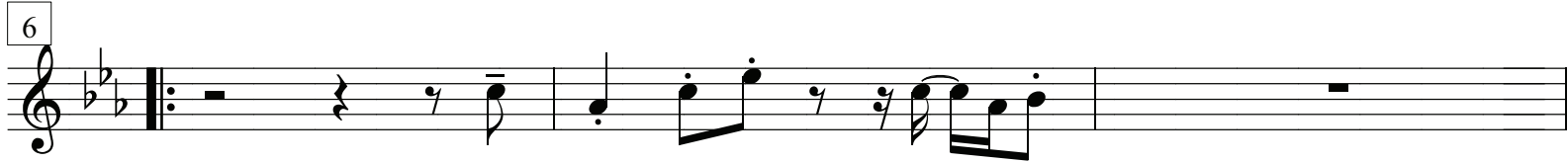

22

2.

24

4'vs (CORO)

2

1.-3.

4.

29

(MAMBO)

31

1.

33

2.

36

1.

2.

39

4'vs (CORO)

2

1.-3.

4.

44

(MAMBO)

47

1.

2.

49

1.

52

2.

55

3

60

*sfz*

64

4'vs (CORO)

2

1.-3.

4.

69

71

**RANDALL**

CEL 0414-242-06-85

# LA BILIRRUBINA

PIANO  
MERENGUE

TRANS: RANDALL MONASTERIO

(DRUMS)

D $\flat$  A $\flat$  E $\flat$ m $^7$  A $\flat$  $^7$  D $\flat$  A $\flat$  E $\flat$ m $^7$  A $\flat$  $^7$

D $\flat$  A $\flat$  E $\flat$ m $^7$  A $\flat$  $^7$  D $\flat$  A $\flat$  E $\flat$ m $^7$  A $\flat$  $^7$

D $\flat$  A $\flat$  E $\flat$ m $^7$  A $\flat$  $^7$  D $\flat$  A $\flat$  E $\flat$ m $^7$  A $\flat$  $^7$

G $\flat$  D $\flat$ /F E $\flat$ m E $\flat$ m $^7$  A $\flat$  $^7$ /C

G $\flat$  D $\flat$ /F E $\flat$ m $^7$

1. A $\flat$  $^7$

2. A $\flat$  $^7$ /C

E $\flat$ m $^7$

A $\flat$  $^7$

4'vs (CORO)

D $\flat$  A $\flat$  E $\flat$ m $^7$  A $\flat$  $^7$  D $\flat$  A $\flat$

1.-3.

E $\flat$ m $^7$

A $\flat$  $^7$

4.

E $\flat$ m $^7$

A $\flat$  $^7$

(MAMBO)

29  $D\flat$   $A\flat$   $E\flat m7$   $A\flat7$   $D\flat$   $A\flat$

32 1.  $E\flat m7$   $A\flat7$  2.  $E\flat m7$   $A\flat7$

34  $D\flat$   $A\flat$   $E\flat m7$   $A\flat7$   $D\flat$   $A\flat$

37 1.  $E\flat m7$   $A\flat7$  2.  $E\flat m7$   $A\flat7$

4'VS (CORO)

39  $D\flat$   $A\flat$   $E\flat m7$   $A\flat7$   $D\flat$   $A\flat$

42 1.-3.  $E\flat m7$   $A\flat7$  4.  $E\flat m7$   $A\flat7$

(MAMBO)

44  $D\flat$   $A\flat$   $E\flat m7$   $A\flat7$   $D\flat$   $A\flat$

47 1.  $E\flat m7$   $A\flat7$  2.  $E\flat m7$   $A\flat7$

49  $D^{\flat}$   $A^{\flat}$   $E^{\flat}m^7$   $A^{\flat}7$  1.  $D^{\flat}$   $A^{\flat}$   $E^{\flat}m^7$   $A^{\flat}7$

53 2.  $D^{\flat}$   $A^{\flat}$   $E^{\flat}m^7$   $A^{\flat}7$

55  $G^{\flat}$   $D^{\flat}/F$   $E^{\flat}m$   $E^{\flat}m^7$   $A^{\flat}7/C$

59  $G^{\flat}$   $D^{\flat}/F$   $E^{\flat}m^7$

62  $A^{\flat}7/C$   $E^{\flat}m^7$   $A^{\flat}7$

64 4'vs (CORO)  $D^{\flat}$   $A^{\flat}$   $E^{\flat}m^7$   $A^{\flat}7$   $D^{\flat}$   $A^{\flat}$

67 1.-3.  $E^{\flat}m^7$   $A^{\flat}7$  4.  $E^{\flat}m^7$   $A^{\flat}7$

69  $D^{\flat}$   $A^{\flat}$   $E^{\flat}m^7$   $A^{\flat}7$   $D^{\flat}$   $A^{\flat}$

72

**RANDALL**  
CEL 0414-242-06-85

# LA BILIRRUBINA

BAJO  
MERENGUE

TRANS: RANDALL MONASTERIO

6 7 8 9 10 11 12 13

$D^{\flat}$   $A^{\flat}$   $E^{\flat}m7$   $A^{\flat}7$   $D^{\flat}$   $A^{\flat}$   $E^{\flat}m7$   $A^{\flat}7$

6 7 8 9 10 11 12 13

$D^{\flat}$   $A^{\flat}$   $E^{\flat}m7$   $A^{\flat}7$   $D^{\flat}$   $A^{\flat}$   $E^{\flat}m7$   $A^{\flat}7$

10 11 12 13 14 15 16 17

$D^{\flat}$   $A^{\flat}$   $E^{\flat}m7$   $A^{\flat}7$   $D^{\flat}$   $A^{\flat}$   $E^{\flat}m7$   $A^{\flat}7$

14 15 16 17 18 19 20

18 19 20 21 22 23

21 22 23 24 25 26

1. 2.

24 25 26 27 28 29

(CORO)

4'VS  $D^{\flat}$   $A^{\flat}$   $E^{\flat}m7$   $A^{\flat}7$   $D^{\flat}$   $A^{\flat}$

27 28 29 30 31 32

1.-3. 4.

$E^{\flat}m7$   $A^{\flat}7$   $E^{\flat}m7$   $A^{\flat}7$

(MAMBO)

29  $D^{\flat}$   $A^{\flat}$   $E^{\flat}m7$   $A^{\flat}7$   $D^{\flat}$   $A^{\flat}$

32 1.  $E^{\flat}m7$   $A^{\flat}7$  2.  $E^{\flat}m7$   $A^{\flat}7$

34

37 1. 2.

4'vs (CORO)

39  $D^{\flat}$   $A^{\flat}$   $E^{\flat}m7$   $A^{\flat}7$   $D^{\flat}$   $A^{\flat}$

42 1.-3.  $E^{\flat}m7$   $A^{\flat}7$  4.  $E^{\flat}m7$   $A^{\flat}7$

(MAMBO)

44  $D^{\flat}$   $A^{\flat}$   $E^{\flat}m7$   $A^{\flat}7$   $D^{\flat}$   $A^{\flat}$

47 1.  $E^{\flat}m7$   $A^{\flat}7$  2.  $E^{\flat}m7$   $A^{\flat}7$

49 1.

53 2.

55

59

62

64 *4'vs* *(CORO)*  
D<sup>b</sup> A<sup>b</sup> E<sup>b</sup>m<sup>7</sup> A<sup>b</sup>7 D<sup>b</sup> A<sup>b</sup>

67 1.-3. 4.  
E<sup>b</sup>m<sup>7</sup> A<sup>b</sup>7 E<sup>b</sup>m<sup>7</sup> A<sup>b</sup>7

69 D<sup>b</sup> A<sup>b</sup> E<sup>b</sup>m<sup>7</sup> A<sup>b</sup>7 D<sup>b</sup> A<sup>b</sup>

72

**RANDALL**  
CEL 0414-242-06-85